

5<sup>th</sup> Grade Science  
Biome Unit Study Guide



NAME: \_\_\_\_\_  
HOMEROOM: \_\_\_\_\_

**Matching:** Please put the correct letter in the space provided left of the question number.

- |   |                       |
|---|-----------------------|
| _____ 1. An organism that consumes plants only.   | A. community          |
| _____ 2. The number of animals of a given type which can be supported in a given area.  | B. omnivore           |
| _____ 3. A species whose numbers are low or declining, but not yet declared endangered. | C. biodiversity       |
| _____ 4. A species in immediate danger of becoming extinct.                             | D. habitat            |
| _____ 5. The rich variety of life on the planet Earth.                                  | E. niche              |
| _____ 6. A species that is no longer living anywhere on Earth.                          | F. carrying capacity  |
| _____ 7. An organism that eats plants and animals.                                      | G. carnivore          |
| _____ 8. A place where organisms live together in one area.                             | H. endangered species |
| _____ 9. How an organism behaves / does in their environment.                           | I. threatened species |
| _____ 10. An organism that consumes other animals.                                      | J. herbivore          |
| _____ 11. A food web including non-living parts of the environment.                     | N. extinct species    |
| _____ 12. A native environment for a plant or animal.                                   | O. ecosystem          |



**Fill in the blanks:** Fill in the blanks in the diagram below (1 point per blank).

O<sub>2</sub>-CO<sub>2</sub> Cycle

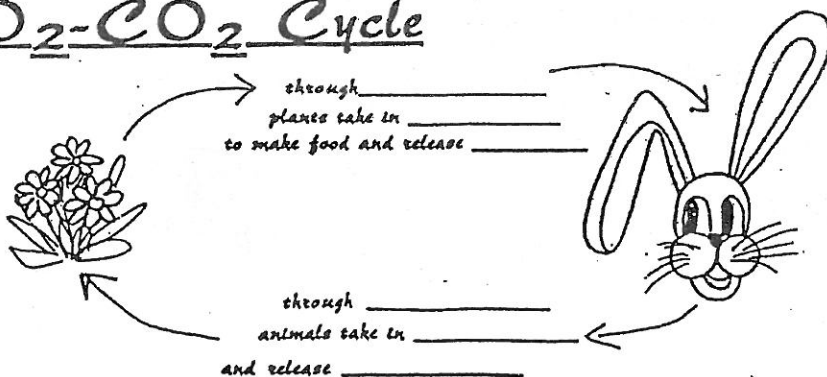

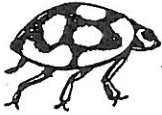

**Food Chain:** Place the following organisms in their proper places.

Organisms: *microorganisms, hawk, nutrients, prairie dog, grasses, and a grasshopper*  
Label: *producer, consumer, decomposer* for each that applies

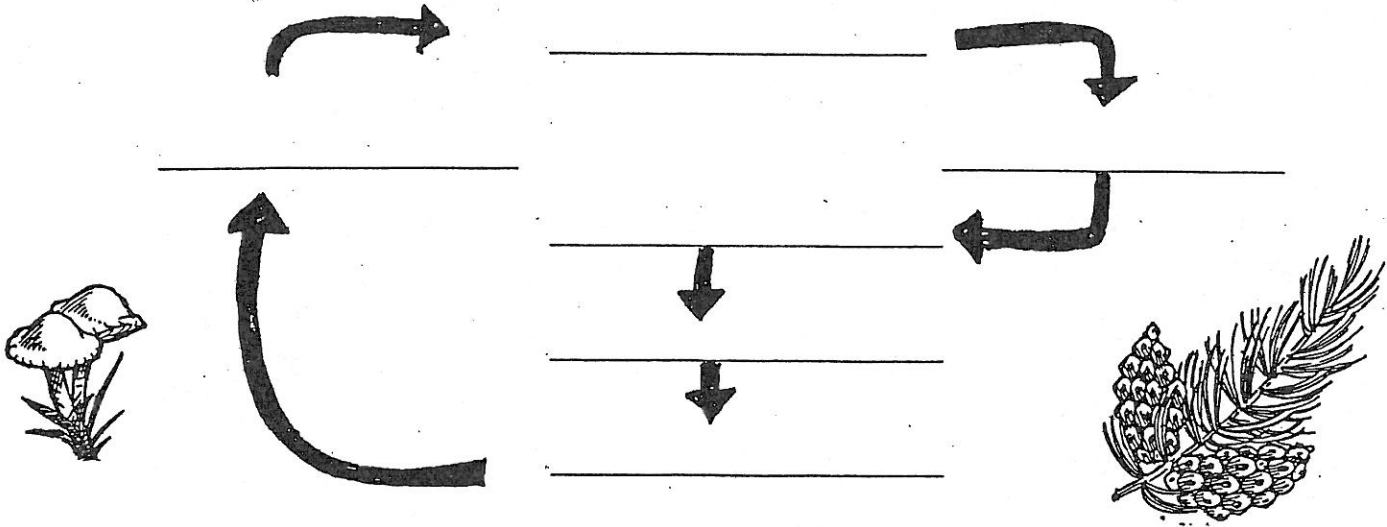

Name one animal adaptation needed for survival. \_\_\_\_\_

Name one animal relationship. \_\_\_\_\_

**Fill in the blank:** Please put the correct word on the space provided.

This biome is cold and harsh nine months out of the year. \_\_\_\_\_

This biome covers  $\frac{3}{4}$  of the Earth's surface. \_\_\_\_\_

This biome is one of the top suppliers of wheat, soybeans, and corn. \_\_\_\_\_

This biome has high temperatures year round and a lot of rainfall. \_\_\_\_\_

This biome has high temperatures and little rainfall. \_\_\_\_\_

This biome is made up of lakes, ponds, rivers, and streams. \_\_\_\_\_

This biome is where freshwater meets with saltwater. \_\_\_\_\_

This biome is rich in evergreen trees (conifers). \_\_\_\_\_

This biome has seasons that last equally year round. \_\_\_\_\_

